10-29-06

MINNESOTA POLKA

CACC - Play as written
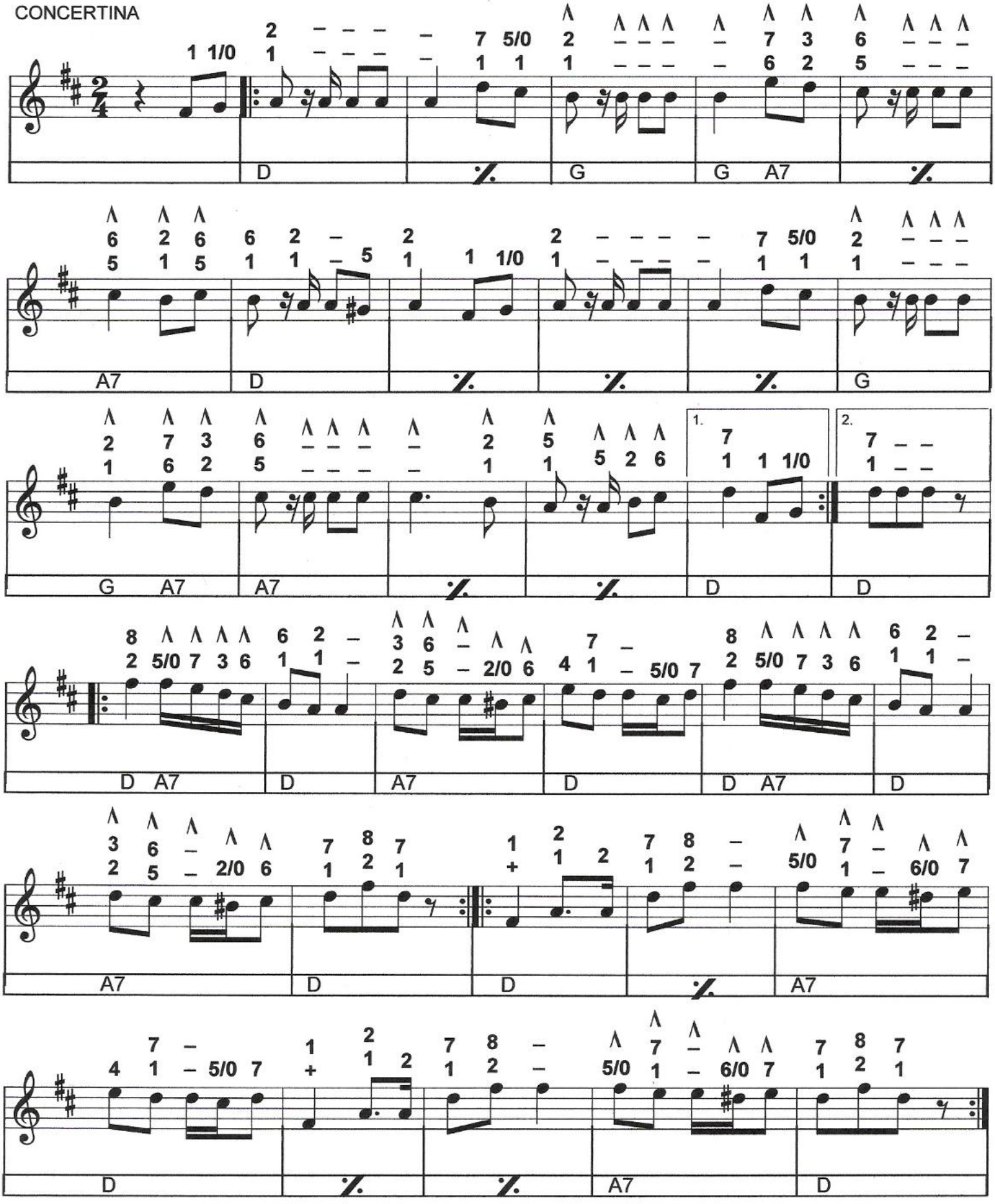
CONCERTINA